

# Leon Recliner Armchair

**KING**<sup>®</sup>  
L I V I N G



[kingliving.com](http://kingliving.com)

# Leon Recliner Armchair

Front View

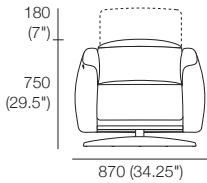

Side View  
Headrest 15 Levels

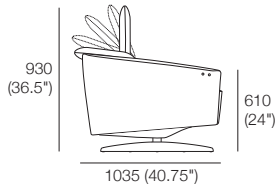

Side View  
Reclined / Headrest Up

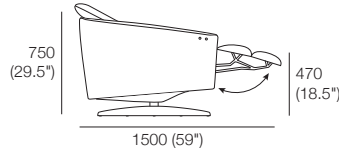

Back View  
Headrest Down

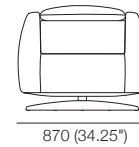

Top View

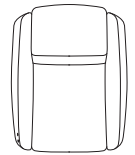

## Stitching Detail

Leather  
Top View

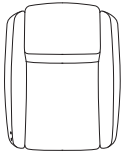

Leather  
Side View



SMART Pocket™  
Side View



DT2017479 V3

Effective August 2018, Leon Recliner Armchairs use TouchGlide® Technology. The weight limit for the recliner mechanism used in Leon Recliner is 120kg (264.5lb). The weight limit for Leon Recliner footrest is 15kg (33lb). As King Living has a policy of continuous improvement, changes to products and specifications may be made without prior notice. Images and drawings are representative of design only. Accessories not included.

**IMPORTANT: ALWAYS FULLY RETRACT THE FOOTREST BEFORE SITTING IN OR GETTING OUT OF THE RECLINER.** To avoid damage to your recliner, the reclining function should only be operated when you are seated in the recliner. Any open footrests, which have a 15kg (33lb) weight limit, must be closed before getting out of or into the seat. Sliding forward over the footrest to get out of the seat or getting into a fully reclined seat may cause damage to the mechanism of the recliner and can result in the sofa tipping forward in extreme cases. This built-in tipping point was specifically designed to preserve the integrity of the mechanism if too much pressure is placed on it and to avoid permanent damage. Damage caused by improper use of Recliners will not be covered under Warranty.